

Radon vent note:

3" pipe to go thru the floors and stubbed into the attic and capped. Builder to increase attic stub to 24" on-site or run through roof to exterior if required by local codes. Pipe is tested in the factory and labeled below 1st floor as being for future radon use,

An electrical circuit terminates in the attic in an approved box by the vent pipe for a future Depressurization System.

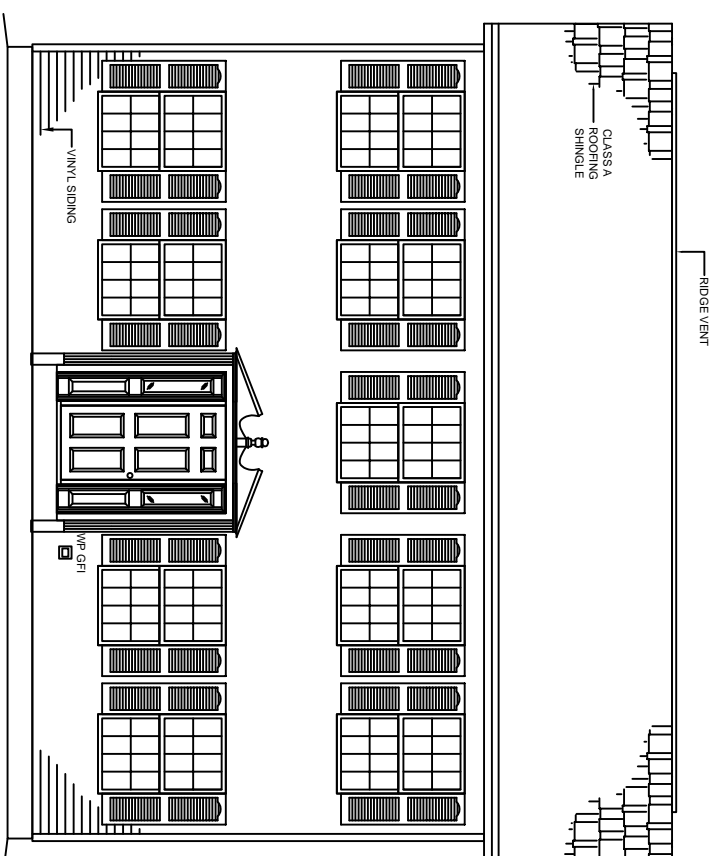

FRONT ELEVATION

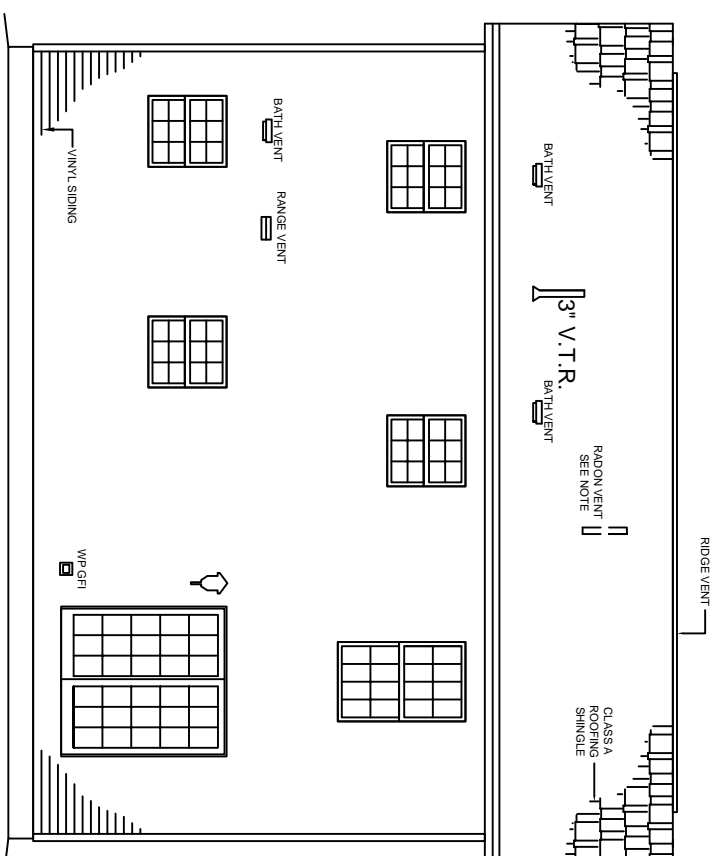

REAR ELEVATION

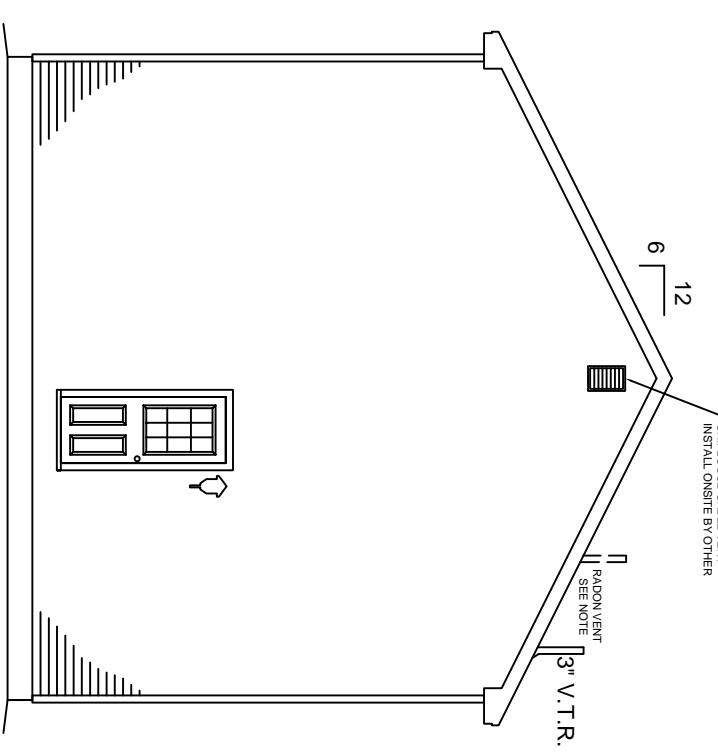

RIGHT ELEVATION

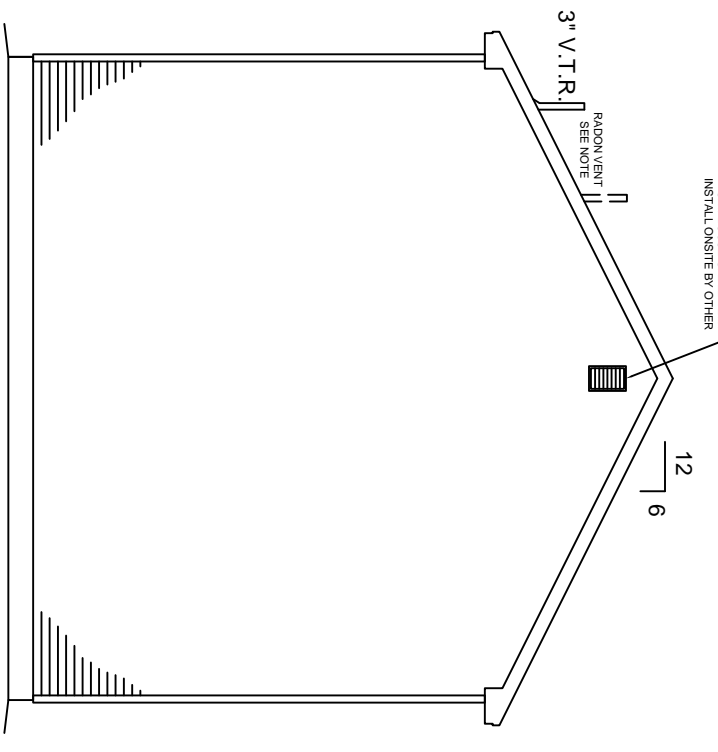

LEFT ELEVATION

NOTE:

- ELEVATIONS ARE FOR GRAPHIC REPRESENTATION ONLY. REFER TO WORK ORDER FORM FOR DETAILED INFORMATION.
- EXTERIOR STEPS, RAILINGS & LANDINGS ONSITE BY OTHER.

JOB NAME
Special Promo Home
 Maine
 90 MPH Wind / 50#GSL

BUILDER
KBS Homes
 290 Park Street
 South Paris, ME 04281

HOUSE TYPE
COLONIAL
 FILE NAME: Q-10-0114-TLA
 SERIAL #:

EXTERIOR ELEVATIONS
 SHEET # P2a
 SCALE: 1/8" = 1'-0"
 DWN BY: AG
 DATE: 06/09/10

REVISIONS

| | |
|--|--|
| | |
| | |
| | |

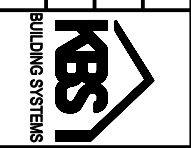

KBS BUILDING SYSTEMS, INC.
 300 PARK STREET, SOUTH PARIS, ME 04281
 PHONE: 207-739-2400 FAX: 207-739-2223

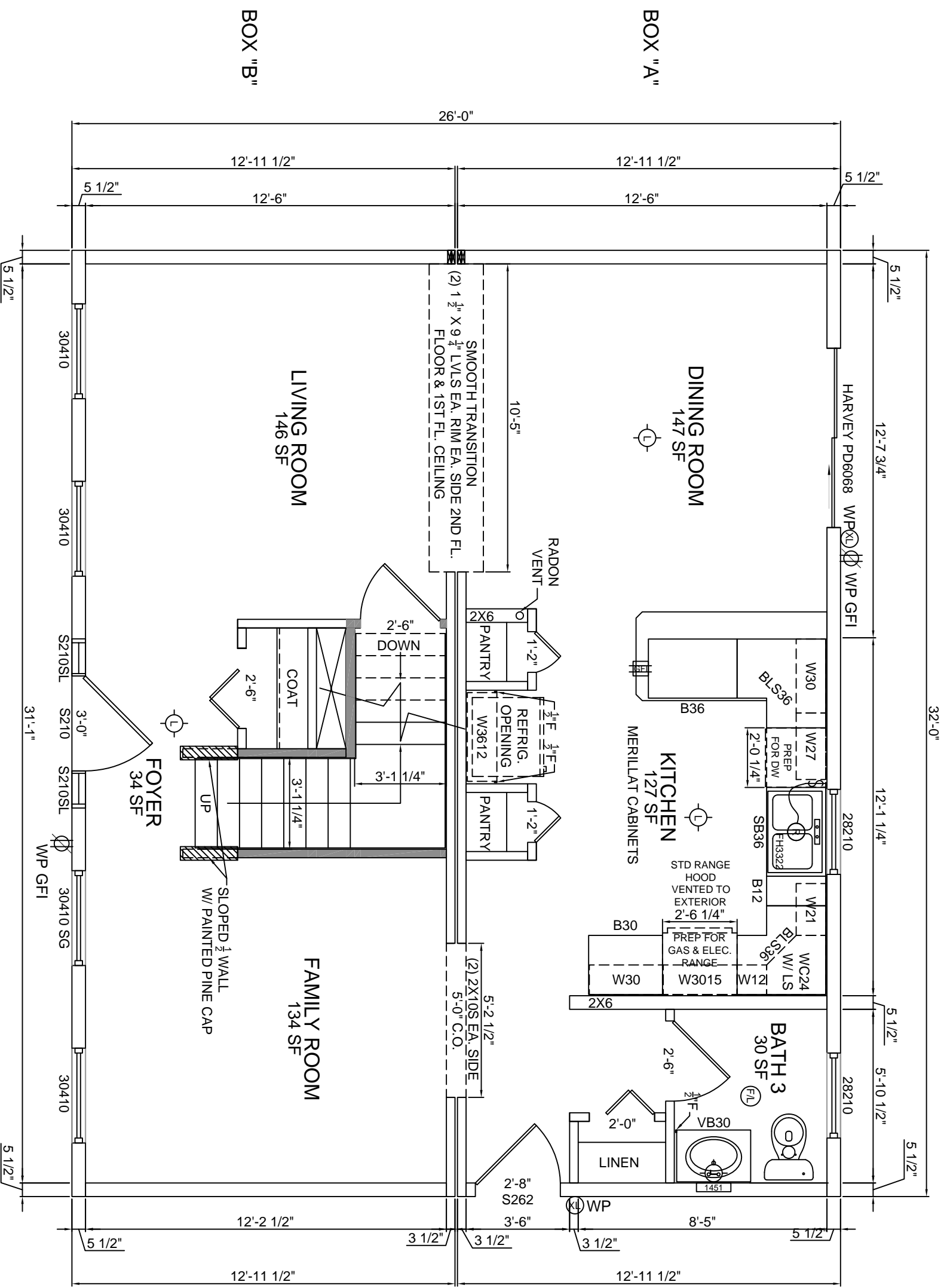

HARVEY S/H WINDOWS

8'-0" CEILINGS

SPECIAL PROMOTE HOME
 Maine
 90 MPH Wind / 50#GSL

BUILDER
KBS Homes
 290 Park Street
 South Paris, ME 04281

HOUSE TYPE
COLONIAL
 FILE NAME: Q-10-0114-TLA
 SERIAL #:

1st FLOOR PLAN
 SHEET # P3
 SCALE: 1/4" = 1'-0"
 DWN BY: AG
 DATE: 06/09/10

REVISIONS

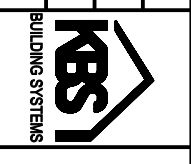

KBS BUILDING SYSTEMS, INC.
 300 PARK STREET, SOUTH PARIS, ME 04281
 PHONE: 207-739-2400 FAX: 207-739-2223

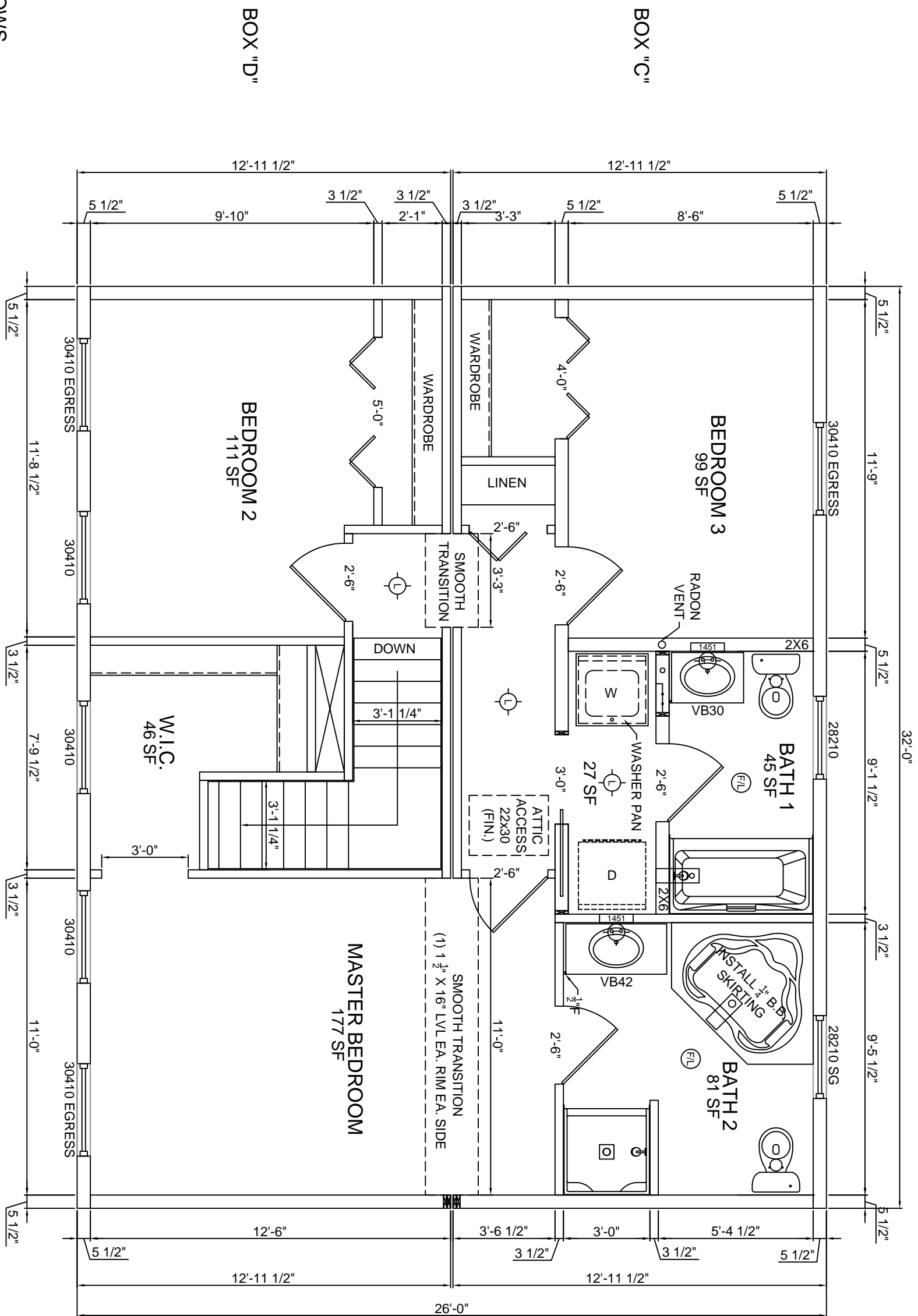

HARVEY WINDOWS
8'-0" CEILINGS

JOB NAME
Special Promo Home
Maine
90 MPH Wind / 50#GSL

BUILDER
KBS Homes
290 Park Street
South Paris, ME 04281

HOUSE TYPE
COLONIAL
FILE NAME: Q-10-0114-TLA
SERIAL #:

2nd FLOOR PLAN
SHEET # P4
SCALE: 1/4" = 1'-0"
DWN BY: AG
DATE: 06/09/10

REVISIONS



KBS BUILDING SYSTEMS, INC.
300 PARK STREET, SOUTH PARIS, ME 04281
PHONE: 207-739-2400 FAX: 207-739-2223

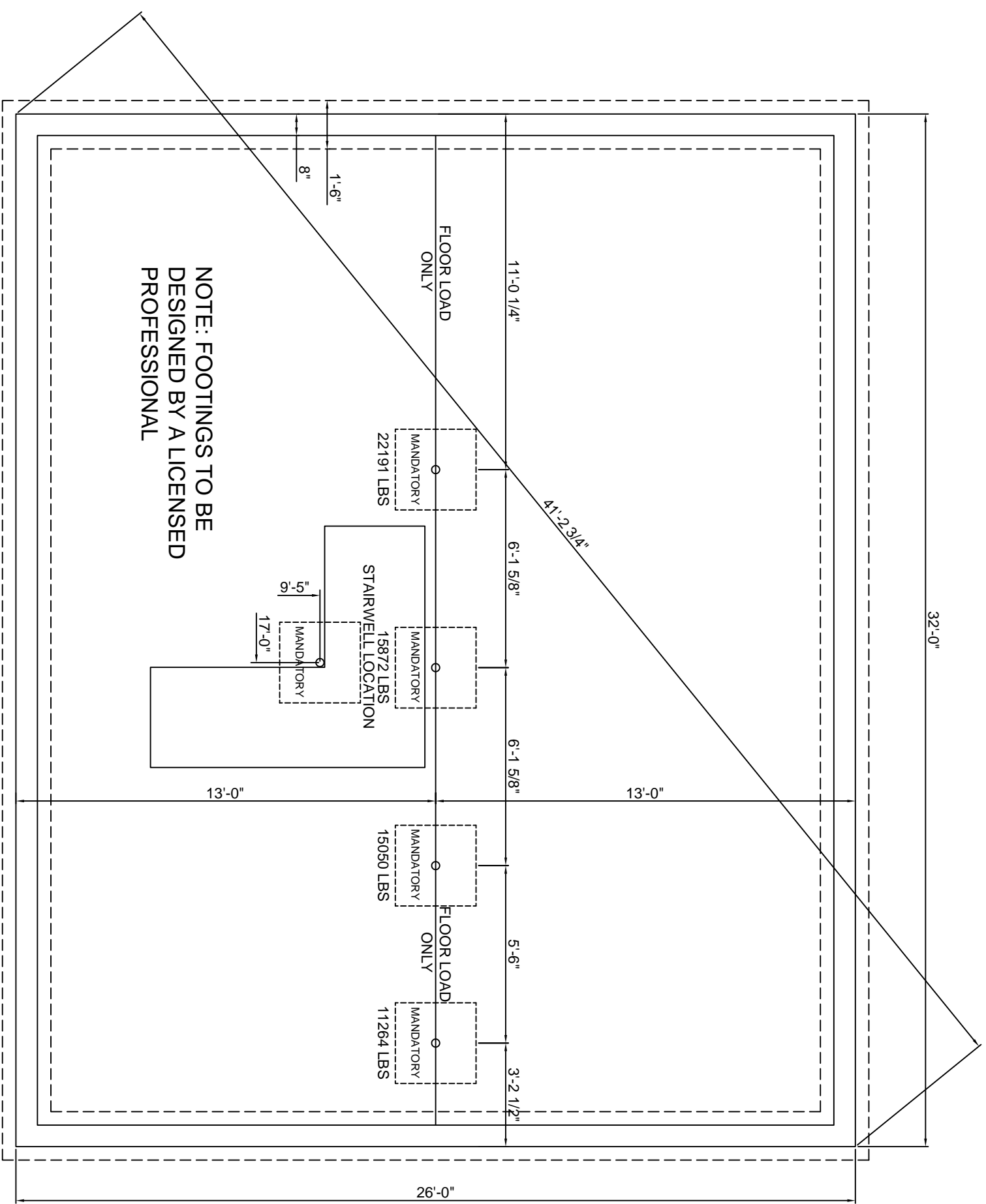

NOTE: FOOTINGS TO BE DESIGNED BY A LICENSED PROFESSIONAL

- FOUNDATION NOTES:
- 1.) LALLY COLUMN SPACING IS SUBJECT TO CHANGE UNTIL FINAL APPROVAL
 - 2.) STRUCTURAL DESIGN OF THE FOUNDATION PER SITE CONDITIONS AND LOCAL AND/OR STATE CODES NOT BY KBS
 - 3.) BULKHEAD AND SUMP SIZE AND LOCATION PER SITE CONDITIONS NOT BY KBS
 - 4.) THE BUILDER SHALL SUPPLY & INSTALL TO THE FRAME DIMENSIONS OF THE HOUSE ALL SITE SILLS & SILL SEALER SQUARE AND LEVEL BEFORE THE MODULAR AND PANELIZED PORTIONS FOR SET BY KBS.

JOB NAME
Special Promo Home
 Maine
 90 MPH Wind / 50#GSL

BUILDER
KBS Homes
 290 Park Street
 South Paris, ME 04281

HOUSE TYPE
COLONIAL
 FILE NAME: Q-10-0114-TLA
 SERIAL #:

FOUNDATION LAYOUT
 SHEET # P19a
 SCALE: 1/4" = 1'-0"
 DWN BY: AG
 DATE: 06/09/10

REVISIONS

| NO. | DESCRIPTION |
|-----|-------------|
| | |
| | |
| | |

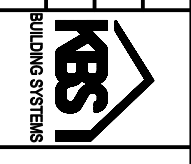

KBS BUILDING SYSTEMS, INC.
 300 PARK STREET, SOUTH PARIS, ME 04281
 PHONE: 207-739-2400 FAX: 207-739-2223